

NOTE
 ALL DIMENSIONS TO BE CHECKED ON SITE
 NO DIMENSIONS TO BE SCALED FROM THIS DRAWING
 THIS DRAWING IS TO BE READ IN CONJUNCTION WITH
 RELEVANT CONSULTANTS DRAWINGS
 NO PART OF THIS DOCUMENT MAY BE REPRODUCED OR
 TRANSMITTED IN ANY FORM OR STORED IN ANY RETRIEVAL
 SYSTEM OF ANY NATURE WITHOUT THE WRITTEN PERMISSION
 OF THE LANDSCAPE ARCHITECT AS COPYRIGHT HOLDER EXCEPT
 AS AGREED FOR USE ON THE PROJECT FOR WHICH THE
 DOCUMENT WAS ORIGINALLY ISSUED.
 FOR DRAWING INDEX, GENERAL NOTES, REFER TO
 DWG L1-001

CLIENT:

CWTC Multi Family ICAV
 Acting on behalf of its sub-fund DBTR DR1 Fund

ARCHITECTS: **o'mahony pike HJL**
O'Donnell+Thomey ncculloughmulvinarchitects

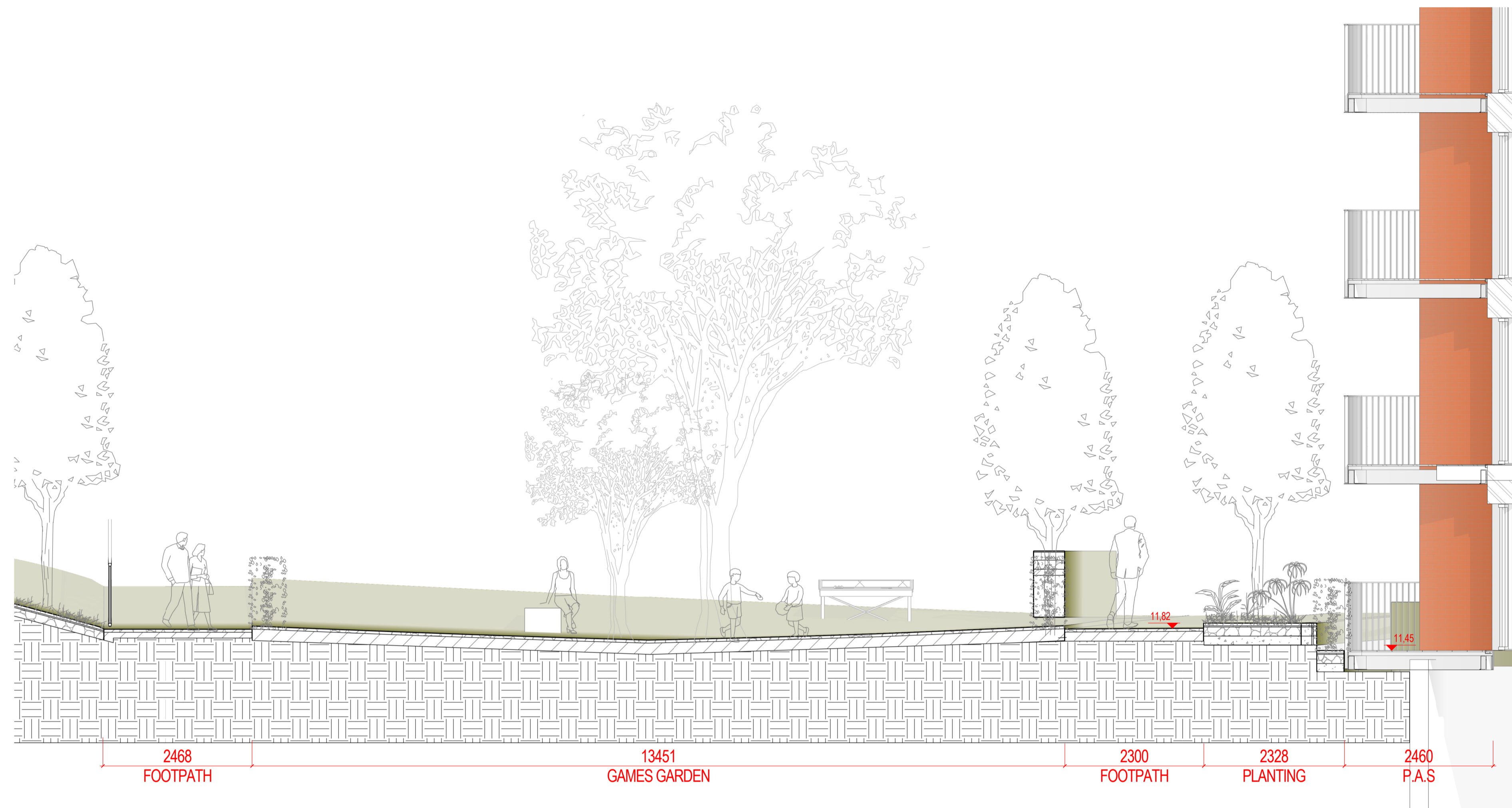

1 SECTION 51
 1:50 @A1



2 SECTION 52
 1:50 @A1

BIM 360://Cioniffe/CLN-NMP-ZZ-M3-002.rvt

REVISIONS

Job No.	15A5A	Drawn By	RM
Dwg No.	L1-818	Checked By	JM
Scale	1:50 @A1	Date	July 2021

JOB DESCRIPTION

Site	Holy Cross College, Cloniffe Road, Dublin 3 and Drumcondra Road Lower, Drumcondra, Dublin 9
Project	Holy Cross College SHD
Title	SECTION - SHEET 18 OF 28



NMP
 Niall Montgomery + Partners

Architects 33 Rock Road, Williamstown, Blackrock, Co. Dublin
 Telephones : 2121 800 Fax : 2121 007 E mail : info@nmp.ie